Roads

Gospel Ballade ♩ = 54

Steve Dobrogosz (*1956)

S/A

Gm/B♭ Cm7 Fm7 E♭/G A♭ E♭

Some take high roads, some take low roads, some take_

4 A♭ E♭ A♭

an - y road be-neath their feet, some take soft roads an-y way the

7 Cm7 E♭/F F9 B♭sus7 B♭ E♭/G

wind blows, some take lone - ly roads that nev-er meet, some take_

© 2005 Sand Castle Music, Inc. STIM, Sweden

10

S/A

A♭add9 E♭ E♭/G A♭maj7 Fm6/A♭

long roads some take dark roads, and some take hard roads no one else can

13

Gm7 D♭maj9 B♭m7 E♭7 A♭maj7 E♭/G F7

see, some are safe on the good roads, oth-ers lost on the bad roads, but they

16

S/A

M

E♭/B♭ Gm/B♭ Fm7/C E♭/B♭ Gm/B♭ Fm7/C Cm7 Fm7 E♭/G A♭

all come back, they all come back, they all come back to Thee

all all they all come back to Thee.

all all come to Thee

ooh

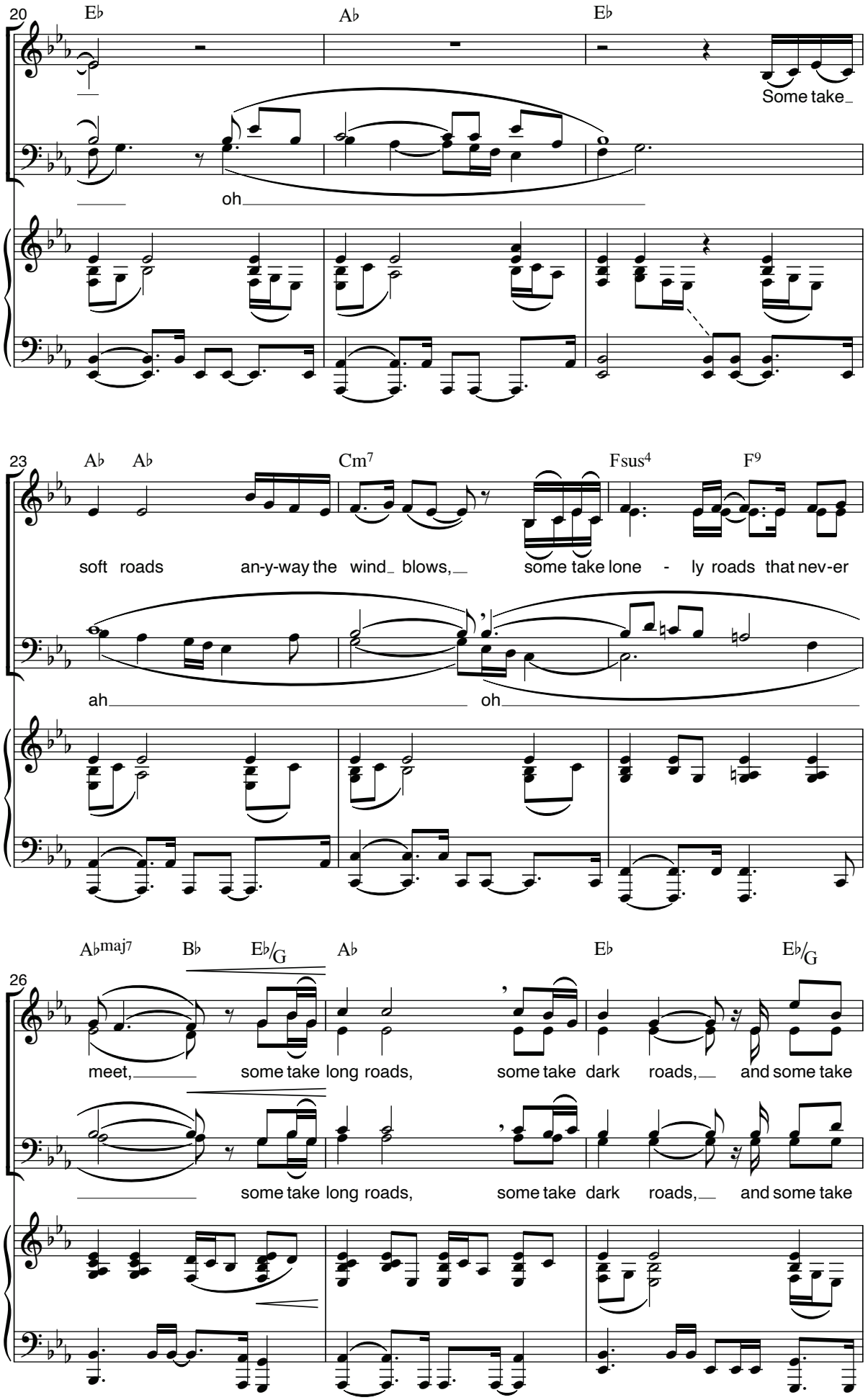
20
E♭
A♭
E♭
Some take
oh
23
A♭ A♭
Cm7
Fsus4
F9
soft roads an-y-way the wind blows, some take lone - ly roads that nev-er
ah oh
26
A♭maj7
B♭
E♭/G
A♭
E♭
E♭/G
meet, some take long roads, some take dark roads, and some take
some take long roads, some take dark roads, and some take

29

A♭maj7 Fm6/A♭ Gm7 D♭maj9 B♭m E♭7

hard roads no one else can see, some are safe on the good roads, oth-ers lost on the

hard roads no one else can see, some are safe on the good roads,

32

A♭ E♭/G F7 E♭/B♭ Gm/B♭ Fm7/C E♭/B♭ Gm/B♭ Fm7/C

but they all come back, they all come back, they

bad roads, all all they

all all

poco rit. molto rit.

35

Cm7 Fm7 E♭/G A♭ A♭/C Fm7 E♭

all come back to Thee.

come back to Thee, to Thee.